

Timber Appraisal Report

**Hubbard County
Natural Resource Management Office
101 Crocus Hill Street**

Appraisal Number 1358

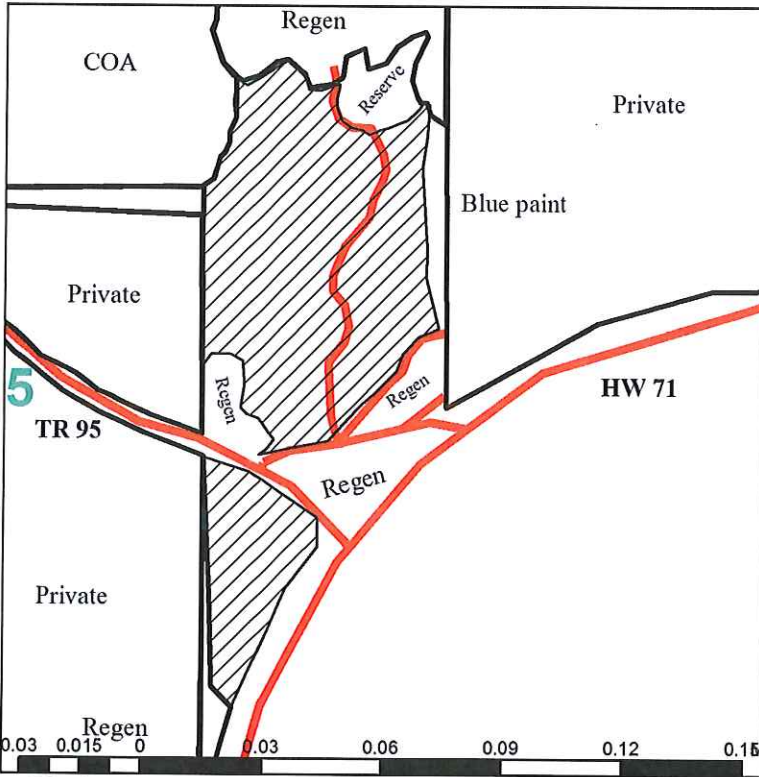

Permittee		Permit Number	
Appraised By Kory & Aaron		Date 5/23/2019	
Subdivision NW 1/4	Section 5	Township 143	Range 33
Informal Sale <input type="checkbox"/>	Intermediate Auction <input checked="" type="checkbox"/>	Regular Auction <input type="checkbox"/>	
Township Name Hendrickson			

TYPE OF SCALE

- Consumer
- Estimate
- Regular

DRAIN

Type	Acres Cut
ASPEN	56
<i>Total Sale Acres</i>	56

Block	Code	Species	Unit	Volume	Appr. Price	Value	% Bolts
0		Aspen Pulp	Cords	1790	\$25.00	\$44,750.00	0%
TOTAL VALUE						\$44,750.00	

Codes: + Sold Area Estimate, * Sold Area Estimate and Non-Bid, # Non-Bid, (blank) Consumer Scale

Cutting Regulations / Slash Disposal:

Cut all Aspen bound within blue paint, covertypes, slashing and road. Reserve all other species. Utilize all wood to a 4 inch top diameter. Lop and scatter slash to within two feet of ground. Follow all Bmp guidelines. Reserve all den trees and. reserve all snags.

Forest Development Plans:

south sale block covert to jack pine and block north of 95 leave to naturally regenerate to aspen.

Land Access

Public

Time of Year

Winter or Summer Access

Remarks:

sale expires 7/10/2022 dry summer harvest chance.

Managers Signature

Land Comm. Signature

Timber Appraisal Report

**Hubbard County
Natural Resource Management Office
101 Crocus Hill Street**

Appraisal Number 1365

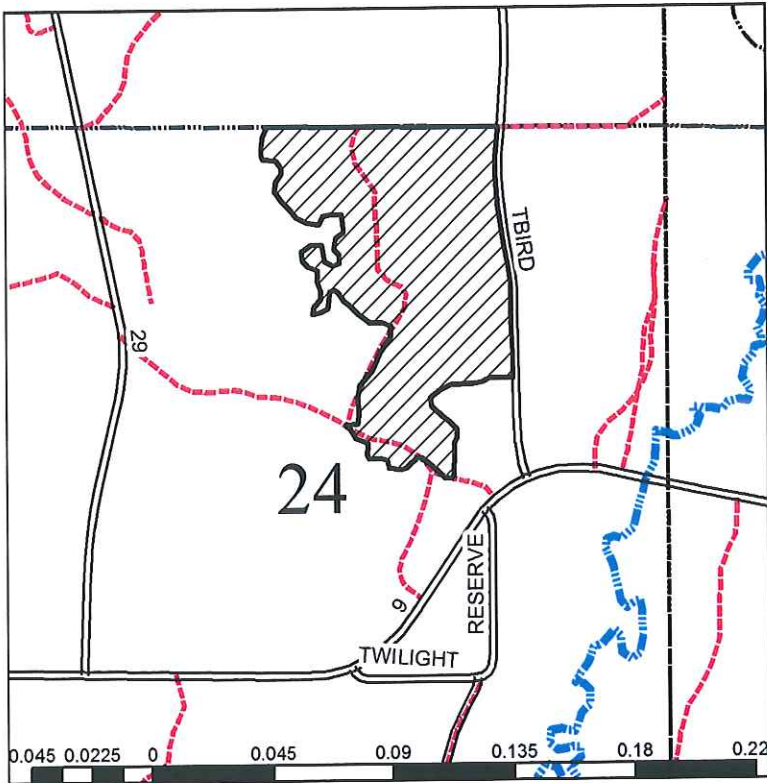

Permittee		Permit Number	
Appraised By Allen Lysdahl		Date 5/31/2019	
Subdivision NE	Section 24	Township 145	Range 34
Informal Sale <input checked="" type="checkbox"/>	Intermediate Auction <input type="checkbox"/>	Regular Auction <input type="checkbox"/>	
Township Name Rockwood			

TYPE OF SCALE <input checked="" type="checkbox"/> Consumer <input type="checkbox"/> Estimate <input type="checkbox"/> Regular	DRAIN <table style="width: 100%;"> <tr> <td style="text-align: left;">Type</td> <td style="text-align: right;">Acres Cut</td> </tr> <tr> <td>NORWAY PINE</td> <td style="text-align: right;">67</td> </tr> <tr> <td colspan="2" style="text-align: right;"><i>Total Sale Acres</i> 67</td> </tr> </table>	Type	Acres Cut	NORWAY PINE	67	<i>Total Sale Acres</i> 67	
Type	Acres Cut						
NORWAY PINE	67						
<i>Total Sale Acres</i> 67							

Block	Code	Species	Unit	Volume	Appr. Price	Value	% Bolts
0		Aspen Mixed	Cords	440	\$24.70	\$10,868.00	10%
0		Jack Pine Bolts	Cords	335	\$34.77	\$11,647.95	0%
0		Jack Pine Pulp	Cords	240	\$9.36	\$2,246.40	0%
0		Birch Pulp	Cords	90	\$8.01	\$720.90	0%
0	+	Maple Pulp	Cords	15	\$4.18	\$62.70	0%
TOTAL VALUE						\$25,545.95	

Codes: + Sold Area Estimate, * Sold Area Estimate and Non-Bid, # Non-Bid, (blank) Consumer Scale

Cutting Regulations / Slash Disposal:

Cut all Maple. Cut Aspen, Birch and Jack Pine greater than 10 inches DBH. Reserve all other species. Reserve snags and den trees. Do not damage residual stand. No frozen ground logging.

Forest Development Plans:

Plant WP.

Land Access

Public

Time of Year

Summer Access

Remarks:

2 sale.

Managers Signature _____

Land Comm. Signature Mark Lohmeier

Timber Appraisal Report

**Hubbard County
Natural Resource Management Office
101 Crocus Hill Street**

Appraisal Number 1204

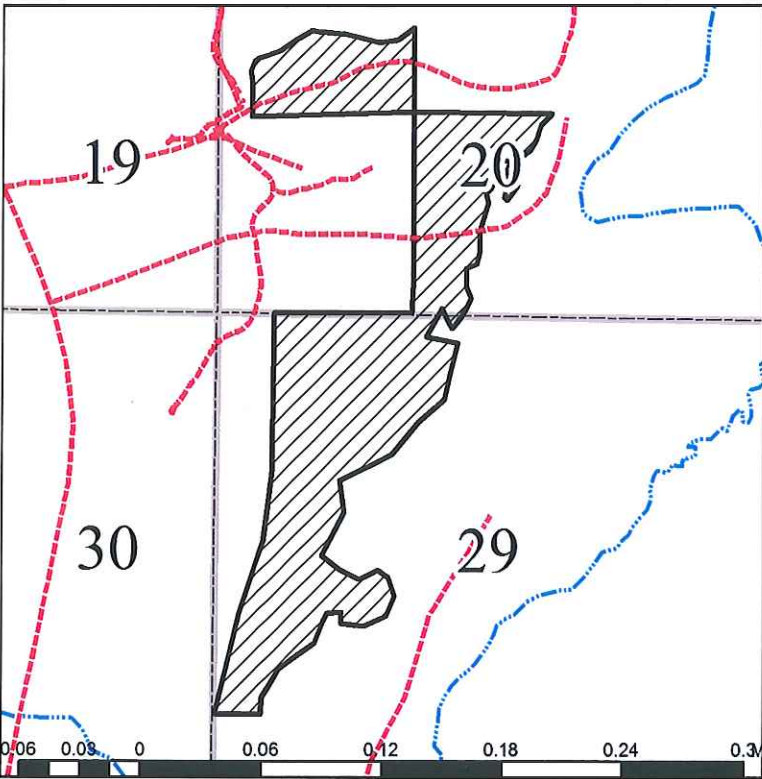

Permittee		Permit Number	
Appraised By Allen Lysdahl		Date 12/8/2016	
Subdivision NW	Section 29	Township 144	Range 32
Informal Sale <input type="checkbox"/>	Intermediate Auction <input checked="" type="checkbox"/>	Regular Auction <input type="checkbox"/>	
Township Name Hart Lake			

TYPE OF SCALE

- Consumer
- Estimate
- Regular

DRAIN

Type	Acres Cut
ASPEN	50.4
BIRCH	12
NORTHERN HAR	6.6
UPLAND BRUSH	4.30
<i>Total Sale Acres</i>	73.3

Block	Code	Species	Unit	Volume	Appr. Price	Value	% Bolts
0	+	Aspen Mixed	Cords	850	\$24.70	\$20,995.00	10%
0	+	Birch Mixed	Cords	175	\$8.01	\$1,401.75	10%
TOTAL VALUE						\$22,396.75	

Codes: + Sold Area Estimate, * Sold Area Estimate and Non-Bid, # Non-Bid, (blank) Consumer Scale

Cutting Regulations / Slash Disposal:

Cut all Aspen and Birch bound by COA, Lowland types and blue paint. Utilize wood to a four inch top. Reserve Oak, Basswood, Ash and all conifers. Reserve all snags, den trees and orange painted trees. Lop and scatter slash to within 2 feet of the ground. Frozen ground logging only.

Forest Development Plans:

Land Access

Public

Time of Year

Winter Access

Remarks:

Sale expires 3/15/21

Managers Signature _____

Land Comm. Signature Mark Lohmeier

Timber Appraisal Report

**Hubbard County
Natural Resource Management Office
101 Crocus Hill Street**

Appraisal Number 1371

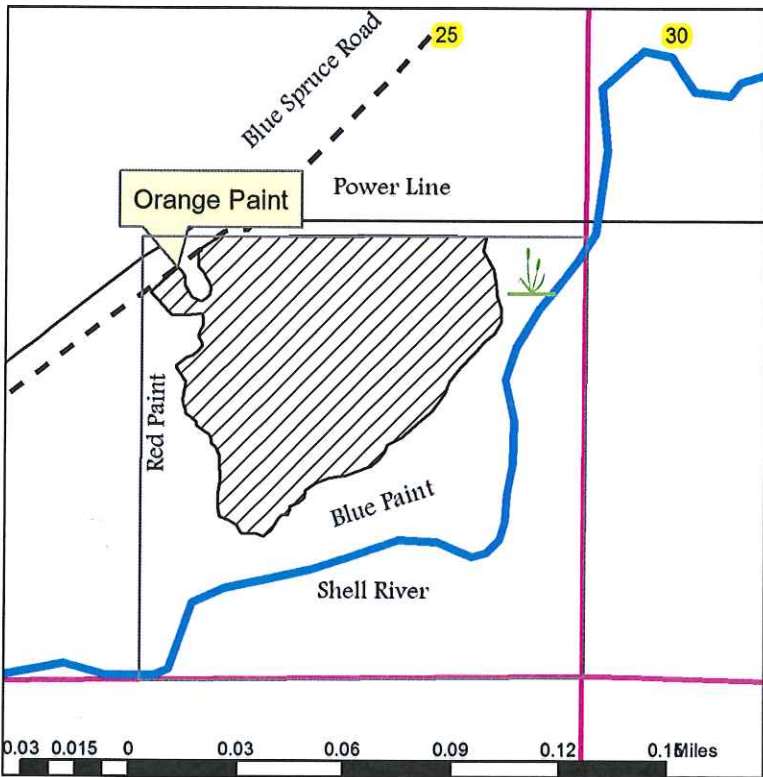

Permittee		Permit Number	
Appraised By Aaron & Kory		Date 6/7/2019	
Subdivision SE	Section 25	Township 139	Range 35
Informal Sale <input type="checkbox"/>	Intermediate Auction <input checked="" type="checkbox"/>	Regular Auction <input type="checkbox"/>	
Township Name Straight River			

TYPE OF SCALE

- Consumer
- Estimate
- Regular

DRAIN

Type	Acres Cut
ASPEN	47
OAK	6.53
<i>Total Sale Acres</i> 53.5	

Block	Code	Species	Unit	Volume	Appr. Price	Value	% Bolts
0	+	Aspen Pulp	Cords	900	\$24.70	\$22,230.00	0%
0	+	Jack Pine Mixed	Cords	50	\$22.07	\$1,103.50	0%
0	+	Birch Pulp	Cords	5	\$8.01	\$40.05	0%
TOTAL VALUE						\$23,373.55	

Codes: + Sold Area Estimate, * Sold Area Estimate and Non-Bid, # Non-Bid, (blank) Consumer Scale

Cutting Regulations / Slash Disposal:

Cut all aspen, birch and jack pine bound by red paint, orange paint, blue paint, wetlands, trails and powerline. Utilize wood to a 4" top. Full tree skid and pile slash.

Forest Development Plans:

Natural Regen/ Raking and seeding.

Land Access

Public

Time of Year

Winter or Summer Access

Remarks:

No logging March 15- -July 31

Managers Signature

Land Comm. Signature

Timber Appraisal Report

**Hubbard County
Natural Resource Management Office
101 Crocus Hill Street**

Appraisal Number 1369

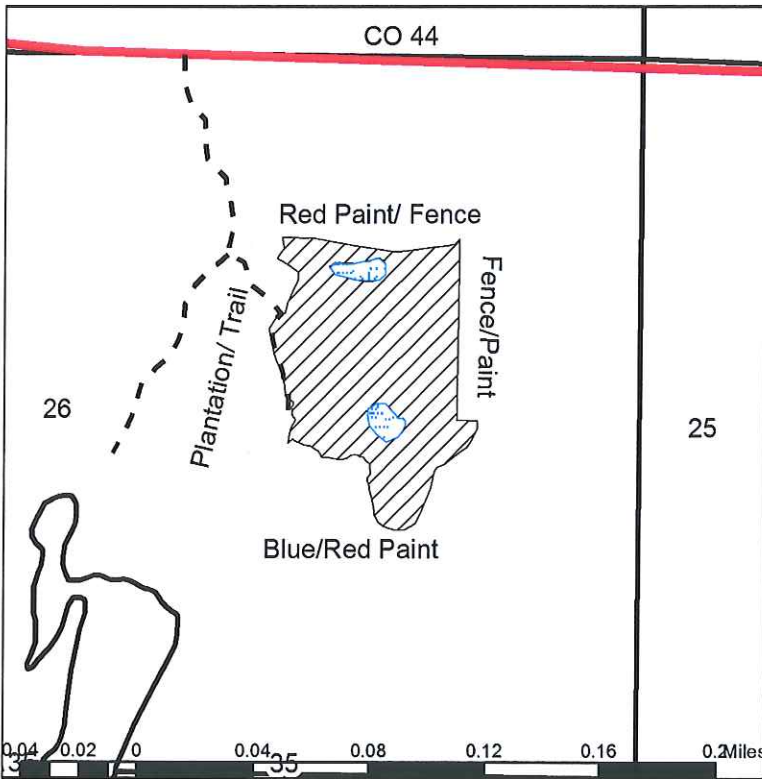

Permittee		Permit Number	
Appraised By Jake & Kory		Date 6/7/2019	
Subdivision NE 1/4	Section 26	Township 144	Range 34
Informal Sale <input type="checkbox"/>	Intermediate Auction <input checked="" type="checkbox"/>	Regular Auction <input type="checkbox"/>	
Township Name Schoolcraft			

TYPE OF SCALE	DRAIN	
	Type	Acres Cut
<input checked="" type="checkbox"/> Consumer	ASPEN	22
<input type="checkbox"/> Estimate	BIRCH	25
<input type="checkbox"/> Regular	JACK PINE	1
	UPLAND BRUSH	2.1
	<i>Total Sale Acres</i> 50.1	

Block	Code	Species	Unit	Volume	Appr. Price	Value	% Bolts
0		Aspen Mixed	Cords	680	\$24.70	\$16,796.00	0%
0		Birch Pulp	Cords	250	\$8.01	\$2,002.50	0%
0		Jack Pine Pulp	Cords	2	\$9.36	\$18.72	0%
TOTAL VALUE						\$18,817.22	

Codes: + Sold Area Estimate, * Sold Area Estimate and Non-Bid, # Non-Bid, (blank) Consumer Scale

Cutting Regulations / Slash Disposal:

Cut all aspen, birch and jack Pine bound within paint, fence lines, trail and plantations to a 4" top diameter. Reserve all other species. Lop and scatter all slash evenly throughout stand to a depth no greater than 2'. Reserve all non hazardous dead snags. Do not fall any trees onto fence lines. Follow all applicable BMP's.

Forest Development Plans:

promote Natural Regen of aspen/ birch.

Land Access	Time of Year
Public	Winter or Summer Access

Remarks:

Fence Line on north and East boundary. Old downed fence in northeast part of sale

Managers Signature

Land Comm. Signature

Timber Appraisal Report

**Hubbard County
Natural Resource Management Office
101 Crocus Hill Street**

Appraisal Number 1366

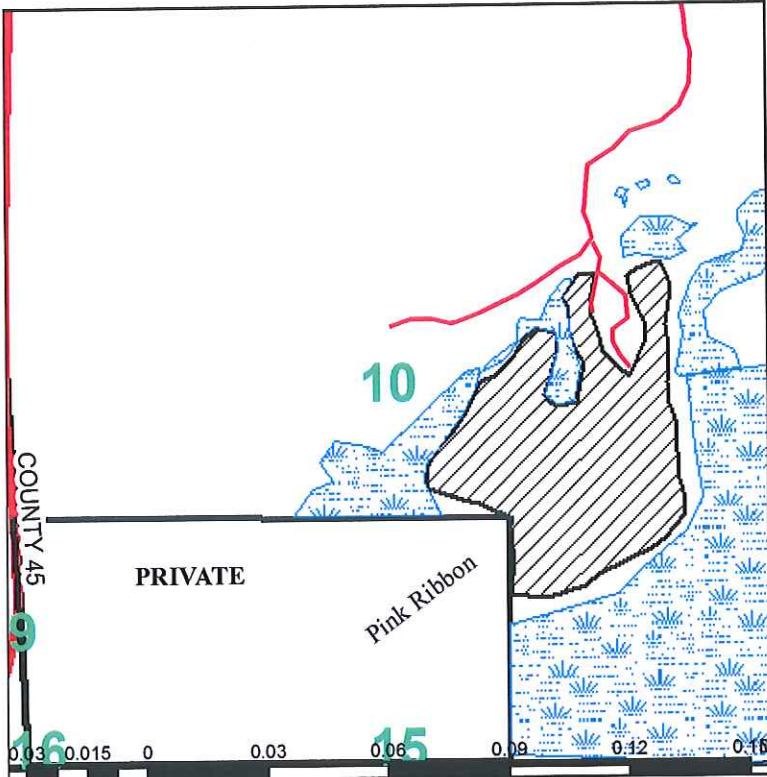

Permittee		Permit Number	
Appraised By Kory Jorgensen		Date 6/7/2019	
Subdivision SE	Section 10	Township 143	Range 32
Informal Sale <input type="checkbox"/>	Intermediate Auction <input checked="" type="checkbox"/>	Regular Auction <input type="checkbox"/>	
Township Name Lakeport			

TYPE OF SCALE

- Consumer
- Estimate
- Regular

DRAIN

Type	Acres Cut
ASPEN	33
<i>Total Sale Acres</i> 33	

Block	Code	Species	Unit	Volume	Appr. Price	Value	% Bolts
0		Aspen Pulp	Cords	755	\$25.00	\$18,875.00	0%
0		Jack Pine Pulp	Cords	100	\$9.50	\$950.00	0%
0		Jack Pine Bolts	Cords	50	\$35.12	\$1,756.00	33%
TOTAL VALUE						\$21,581.00	

Codes: + Sold Area Estimate, * Sold Area Estimate and Non-Bid, # Non-Bid, (blank) Consumer Scale

Cutting Regulations / Slash Disposal:

Cut all aspen and jack pine bound within pink ribbon and covertypes. Reserve all other species. Utilize all wood to a 4 inch top diameter. Lop and scatter slash to within two feet of ground. Follow all Bmp guidelines. Reserve all den trees and, reserve all snags.

Forest Development Plans:

Natural Regeneration of Aspen and possible seeding of Jack Pine in spots.

Land Access

Public Time of Year
Winter Access

Remarks:

Sale expires 03/15/2021 Frozen Ground only. A rare or endangered species has been noted on or near this area.

Managers Signature *Kory Jorgensen*

Land Comm. Signature *Mark Lohmeier*

Timber Appraisal Report

**Hubbard County
Natural Resource Management Office
101 Crocus Hill Street**

Appraisal Number 1370

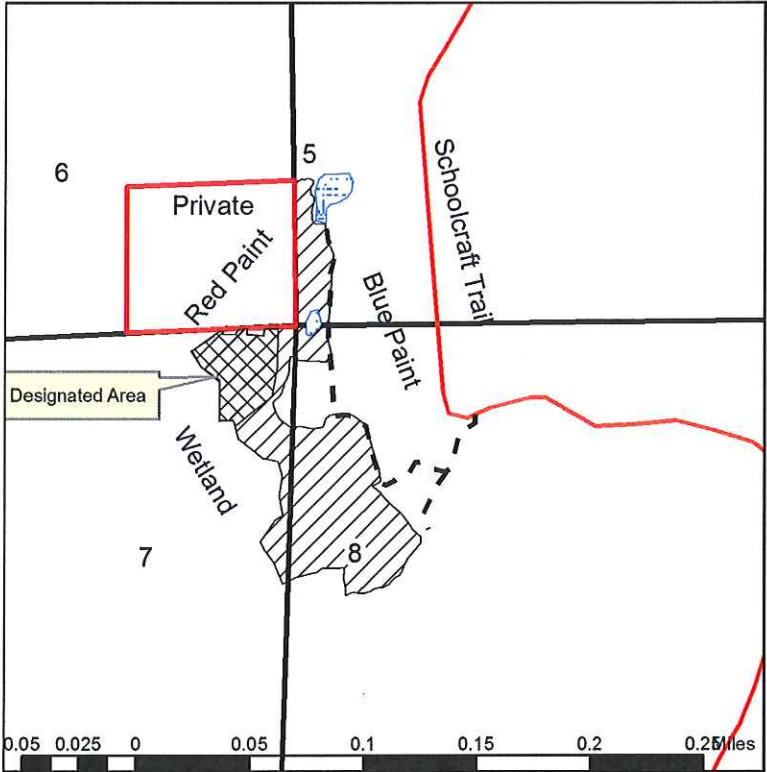

Permittee		Permit Number	
Appraised By Jake & Kory		Date 6/7/2019	
Subdivision NW 1/4	Section 8	Township 144	Range 34
Informal Sale <input type="checkbox"/>	Intermediate Auction <input checked="" type="checkbox"/>	Regular Auction <input type="checkbox"/>	
Township Name Schoolcraft			

TYPE OF SCALE <input checked="" type="checkbox"/> Consumer <input type="checkbox"/> Estimate <input type="checkbox"/> Regular	DRAIN <table style="width: 100%; border-collapse: collapse;"> <thead> <tr> <th style="text-align: left;">Type</th> <th style="text-align: right;">Acres Cut</th> </tr> </thead> <tbody> <tr> <td>ASPEN</td> <td style="text-align: right;">46.3</td> </tr> <tr> <td>JACK PINE</td> <td style="text-align: right;">11.8</td> </tr> <tr> <td>NORWAY PINE</td> <td style="text-align: right;">2.1</td> </tr> <tr> <td>UPLAND BRUSH</td> <td style="text-align: right;">4.5</td> </tr> <tr> <td style="text-align: right;"><i>Total Sale Acres</i></td> <td style="text-align: right; border-top: 1px solid black;">64.7</td> </tr> </tbody> </table>	Type	Acres Cut	ASPEN	46.3	JACK PINE	11.8	NORWAY PINE	2.1	UPLAND BRUSH	4.5	<i>Total Sale Acres</i>	64.7
Type	Acres Cut												
ASPEN	46.3												
JACK PINE	11.8												
NORWAY PINE	2.1												
UPLAND BRUSH	4.5												
<i>Total Sale Acres</i>	64.7												

Block	Code	Species	Unit	Volume	Appr. Price	Value	% Bolts
0		Aspen Mixed	Cords	560	\$24.70	\$13,832.00	0%
0		Birch Pulp	Cords	315	\$8.01	\$2,523.15	0%
0		Jack Pine Pulp	Cords	20	\$9.36	\$187.20	0%
TOTAL VALUE						\$16,542.35	

Codes: + Sold Area Estimate, * Sold Area Estimate and Non-Bid, # Non-Bid, (blank) Consumer Scale

Cutting Regulations / Slash Disposal:
 Cut all aspen, birch and jack pine bound by blue paint, red paint, and wetland to a top diameter of 4". Reserve all other species. Lop and scatter slash evenly throughout the site to a max height of 2' off the ground. Leave slash out of designated area in the sale. Resreve all non-hazardous dead standing trees. Follow all applicable BMP's.

Forest Development Plans:
 Natural Regen to aspen w/ possible site prep and plant Jack Pine

Land Access **Time of Year**
 Public Winter or Summer Access

Remarks:
 Approx 15% blowdown Dry summer or fall operating

Managers Signature

Land Comm. Signature

Timber Appraisal Report

**Hubbard County
Natural Resource Management Office
101 Crocus Hill Street**

Appraisal Number 1372

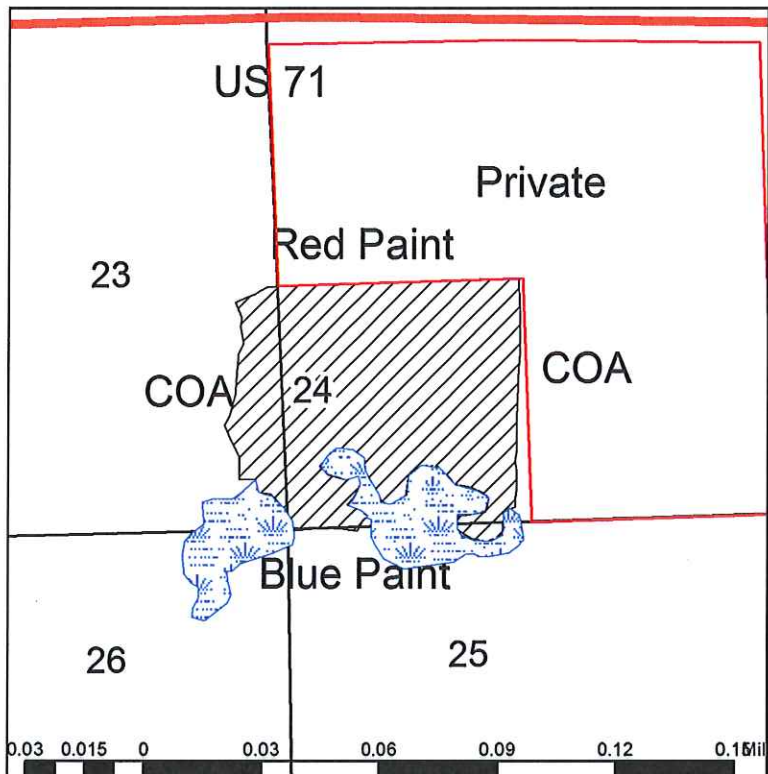

Permittee		Permit Number	
Appraised By Jake & Kory		Date 6/10/2019	
Subdivision SW 1/4	Section 24	Township 143	Range 35
Informal Sale <input type="checkbox"/>	Intermediate Auction <input checked="" type="checkbox"/>	Regular Auction <input type="checkbox"/>	
Township Name Lake Alice			

TYPE OF SCALE <input type="checkbox"/> Consumer <input checked="" type="checkbox"/> Estimate <input type="checkbox"/> Regular	DRAIN	
	Type	Acres Cut
	ASPEN	1
	BIRCH	18.6
	NORTHERN HAR	21.8
	<i>Total Sale Acres</i> 41.4	

Block	Code	Species	Unit	Volume	Appr. Price	Value	% Bolts
0	+	Aspen Mixed	Cords	250	\$24.70	\$6,175.00	0%
0	+	Birch Pulp	Cords	215	\$8.01	\$1,722.15	0%
0	+	Basswood Mixed	Cords	200	\$4.56	\$912.00	0%
TOTAL VALUE						\$8,809.15	

Codes: + Sold Area Estimate, * Sold Area Estimate and Non-Bid, # Non-Bid, (blank) Consumer Scale

Cutting Regulations / Slash Disposal:

Cut all aspen, birch, and basswood bound by COA, blue and red paint to a 4" top diameter. Reserve all other species and any non hazardous dead standing trees. Lop and scatter all slash evenly throughout stand to a depth no greater than 2'. Follow all applicable BMP's.

Forest Development Plans:

Natural Regen to oak, maple, birch, and aspen

Land Access

Public

Time of Year

Winter or Summer Access

Remarks:

Rare or endangered species/plant has been noted on or near this area. No operations/landing in or on wetlands.

Managers Signature

Land Comm. Signature

Timber Appraisal Report

**Hubbard County
Natural Resource Management Office
101 Crocus Hill Street**

Appraisal Number 1367

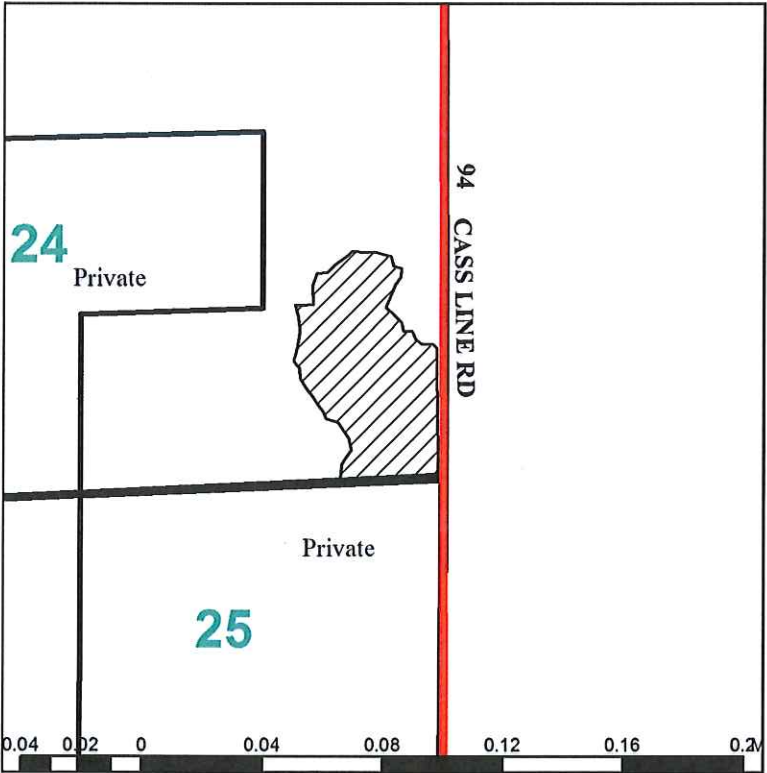

Permittee		Permit Number	
Appraised By Kory Jorgensen		Date 6/7/2019	
Subdivision SE	Section 24	Township 143	Range 32
Informal Sale <input type="checkbox"/>	Intermediate Auction <input checked="" type="checkbox"/>	Regular Auction <input type="checkbox"/>	
Township Name Lakeport			

TYPE OF SCALE

- Consumer
- Estimate
- Regular

DRAIN

Type	Acres Cut
ASPEN	26.5
OAK	1.5
<i>Total Sale Acres</i> 28	

Block	Code	Species	Unit	Volume	Appr. Price	Value	% Bolts
0	+	Aspen Pulp	Cords	650	\$25.00	\$16,250.00	0%
TOTAL VALUE						\$16,250.00	

Codes: + Sold Area Estimate, * Sold Area Estimate and Non-Bid, # Non-Bid, (blank) Consumer Scale

Cutting Regulations / Slash Disposal:

Cut all Aspen bound within blue paint, pink ribbon, covertypes, and road. Reserve all other species. Utilize all wood to a 4 inch top diameter. Pile slash in small piles so bare soil is more exposed in spots. Follow all Bmp guidelines. Reserve all den trees and. reserve all snags. Cut sale between September 15th and November 15th to scarify the soil.

Forest Development Plans:

Harvest in fall to scarify soil during acorn drop to promote oak regeneration naturally.

Land Access

Public

Time of Year

Fall access

Remarks:

Sale Expires 11/15/2021 No harvest between November 16th through September 14th.

Managers Signature

Kory Jorgensen

Land Comm. Signature

Mark Lohmeier

Timber Appraisal Report

**Hubbard County
Natural Resource Management Office
101 Crocus Hill Street**

Appraisal Number 1368

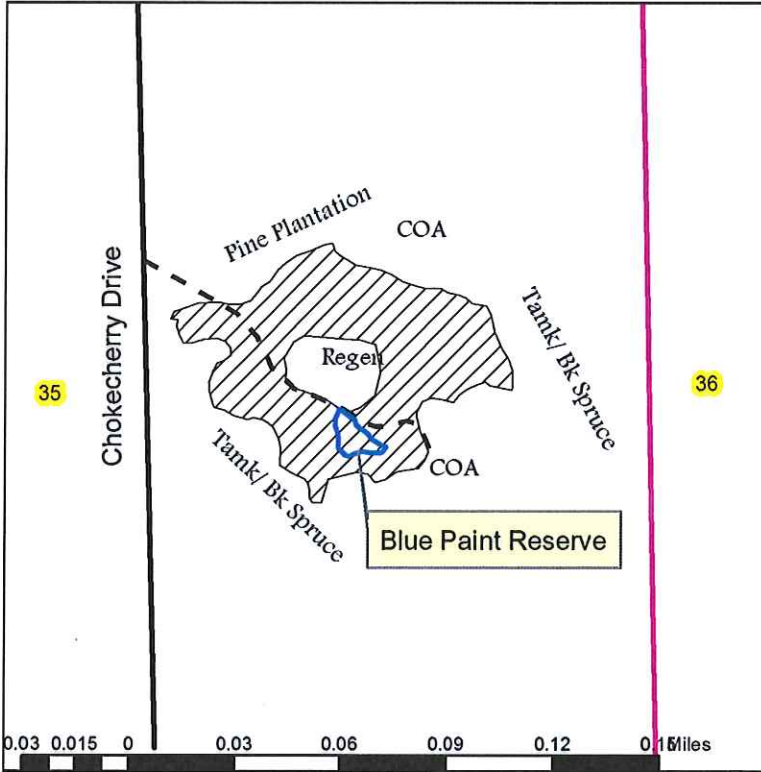

Permittee		Permit Number	
Appraised By Aaron & Jake		Date 6/7/2019	
Subdivision NE&SE	Section 35	Township 140	Range 33
Informal Sale <input type="checkbox"/>	Intermediate Auction <input checked="" type="checkbox"/>	Regular Auction <input type="checkbox"/>	
Township Name Nevis			

TYPE OF SCALE <input type="checkbox"/> Consumer <input checked="" type="checkbox"/> Estimate <input type="checkbox"/> Regular	DRAIN <table style="width: 100%;"> <tr> <th>Type</th> <th>Acres Cut</th> </tr> <tr> <td>ASPEN</td> <td style="text-align: right;">26.7</td> </tr> <tr> <td>JACK PINE</td> <td style="text-align: right;">7.6</td> </tr> <tr> <td colspan="2" style="text-align: right;"><i>Total Sale Acres</i> 34.3</td> </tr> </table>	Type	Acres Cut	ASPEN	26.7	JACK PINE	7.6	<i>Total Sale Acres</i> 34.3	
Type	Acres Cut								
ASPEN	26.7								
JACK PINE	7.6								
<i>Total Sale Acres</i> 34.3									

Block	Code	Species	Unit	Volume	Appr. Price	Value	% Bolts
0	+	Aspen Pulp	Cords	495	\$24.70	\$12,226.50	0%
0	+	Jack Pine Mixed	Cords	125	\$22.06	\$2,757.50	50%
TOTAL VALUE						\$14,984.00	

Codes: + Sold Area Estimate, * Sold Area Estimate and Non-Bid, # Non-Bid, (blank) Consumer Scale

Cutting Regulations / Slash Disposal:

Cut all aspen and jack pine bound by blue paint, COA's, plantation, trail, regen and Tamarack/Black Spruce wetlands. Utilize wood to a 4" top.

Forest Development Plans:

Natural Regen

Land Access

Public

Time of Year

Winter or Summer Access

Remarks:

No harvesting April 1- July 31

Managers Signature

Land Comm. Signature

Timber Appraisal Report

Hubbard County
Natural Resource Management Office
101 Crocus Hill Street

Appraisal Number 1047

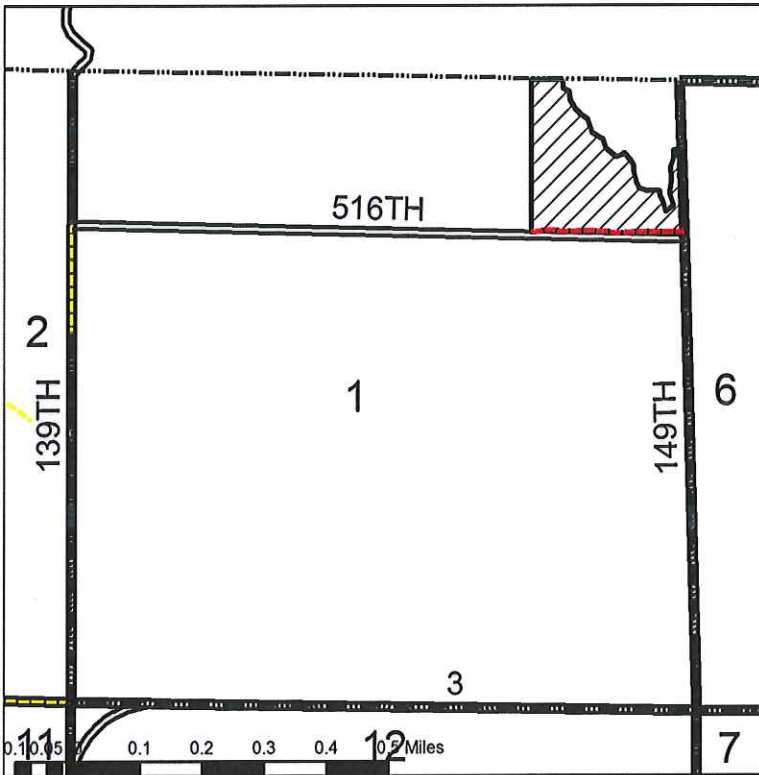

Permittee		Permit Number	
Appraised By Allen Lysdahl		Date 10/10/2014	
Subdivision NENE	Section 1	Township 145	Range 35
Informal Sale <input type="checkbox"/>	Intermediate Auction <input checked="" type="checkbox"/>	Regular Auction <input type="checkbox"/>	
Township Name Fern			

TYPE OF SCALE	DRAIN	
<input type="checkbox"/> Consumer	Type	Acres Cut
<input checked="" type="checkbox"/> Estimate	ASPEN	13.2
<input type="checkbox"/> Regular	JACK PINE	9.80
	NORWAY PINE	5.6
	<i>Total Sale Acres</i> 28.6	

Block	Code	Species	Unit	Volume	Appr. Price	Value	% Bolts
0	+	Aspen Mixed	Cords	170	\$24.70	\$4,199.00	10%
0	+	Norway Pine Sawlogs	Mbf	75	\$80.52	\$6,039.00	0%
0	+	Balsam Fir Pulp	Cords	40	\$7.70	\$308.00	0%
0	+	White Spruce Mixed	Cords	40	\$19.82	\$792.80	40%
0	+	Jack Pine Bolts	Cords	35	\$34.77	\$1,216.95	0%
0	+	Jack Pine Pulp	Cords	30	\$9.36	\$280.80	0%
0	+	Norway Pine Bolts	Cords	20	\$29.68	\$593.60	0%
0	+	Norway Pine Pulp	Cords	20	\$13.42	\$268.40	0%
0	+	Oak Pulp	Cords	10	\$11.21	\$112.10	0%
0	+	Birch Pulp	Cords	2	\$8.01	\$16.02	0%

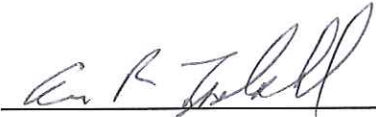
Managers Signature 

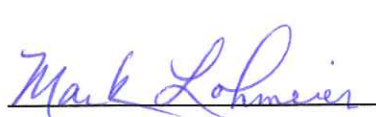
Land Comm. Signature 

TOTAL VALUE \$13,826.67

Codes: + Sold Area Estimate, * Sold Area Estimate and Non-Bid, # Non-Bid, (blank) Consumer Scale

Cutting Regulations / Slash Disposal:

App. # 1047 Between the road and yellow paint line cut only Jack Pine. In the rest of the sale area, cut all Jack Pine, Norway Pine, Aspen Birch, Balsam Fir and Oak. Utilize wood to a 4 inch top. Pile slash.

Forest Development Plans:

In areas of inadequate Aspen regen trench and spray, plant NP.

Land Access

Time of Year

Public

Winter or Summer Access

Remarks:

Two year sale. Norway Pine is 80% sawlogs. 23 acres of timber.

Managers Signature _____

Land Comm. Signature _____

Timber Appraisal Report

**Hubbard County
Natural Resource Management Office
101 Crocus Hill Street**

Appraisal Number 1373

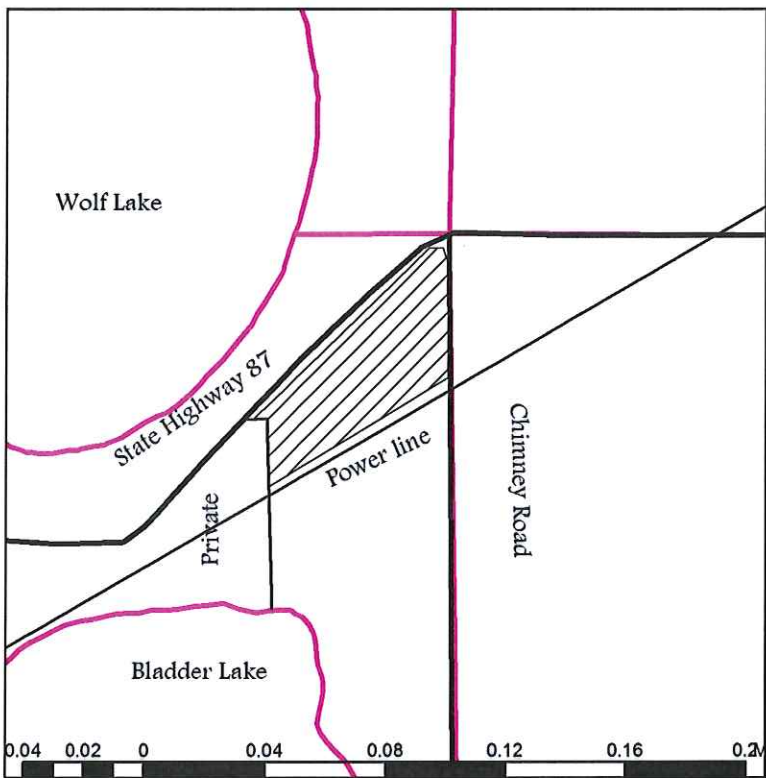

Permittee		Permit Number	
Appraised By Aaron & Jake		Date 6/10/2019	
Subdivision NE	Section 14	Township 139	Range 33
Informal Sale <input type="checkbox"/>	Intermediate Auction <input checked="" type="checkbox"/>	Regular Auction <input type="checkbox"/>	
Township Name Crow Wing			

TYPE OF SCALE

Consumer
 Estimate
 Regular

DRAIN

Type	Acres Cut
JACK PINE	23.2
<i>Total Sale Acres</i> 23.2	

Block	Code	Species	Unit	Volume	Appr. Price	Value	% Bolts
0	+	Jack Pine Mixed	Cords	175	\$22.06	\$3,860.50	50%
0	+	Aspen Pulp	Cords	90	\$24.70	\$2,223.00	0%
0	+	Birch Pulp	Cords	80	\$8.01	\$640.80	0%
TOTAL VALUE						\$6,724.30	

Codes: + Sold Area Estimate, * Sold Area Estimate and Non-Bid, # Non-Bid, (blank) Consumer Scale

Cutting Regulations / Slash Disposal:

Cut all aspen, birch and jack pine bound by powerline, roads and COA. Utilize wood to a 4" top. Full tree skid and pile slash.

Forest Development Plans:

Rake and Seed Jack Pine

Land Access

Public

Time of Year

Winter or Summer Access

Remarks:

Managers Signature

Land Comm. Signature

Timber Appraisal Report

Hubbard County
Natural Resource Management Office
101 Crocus Hill Street

Appraisal Number 1354

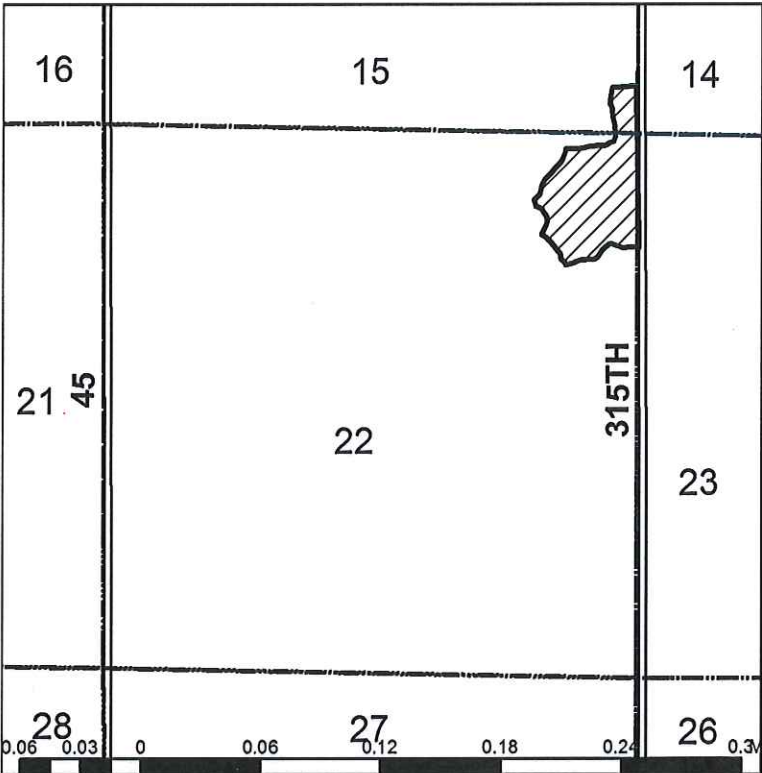

Permittee		Permit Number	
Appraised By Allen Lysdahl		Date 4/3/2019	
Subdivision NENE	Section 22	Township 144	Range 32
Informal Sale <input type="checkbox"/>	Intermediate Auction <input checked="" type="checkbox"/>	Regular Auction <input type="checkbox"/>	
Township Name Hart Lake			

TYPE OF SCALE

Consumer
 Estimate
 Regular

DRAIN

Type	Acres Cut
OAK	24.1
<i>Total Sale Acres</i> 24.1	

Block	Code	Species	Unit	Volume	Appr. Price	Value	% Bolts
0		Aspen Mixed	Cords	130	\$24.70	\$3,211.00	10%
0	+	Maple Pulp	Cords	90	\$11.21	\$1,008.90	0%
TOTAL VALUE						\$4,219.90	

Codes: + Sold Area Estimate, * Sold Area Estimate and Non-Bid, # Non-Bid, (blank) Consumer Scale

Cutting Regulations / Slash Disposal:
 Cut all Aspen and all Maple. Utilize wood to a four inch yop. Scatter slash evenly across the site. Keep skid trails free of slash. Reserve snags, den trees and painted trees.

Forest Development Plans:
 This sale reduces BA to 65 to encourage Oak regen. Seed skid trails to WP.

Land Access **Time of Year**
 Public Summer Access

Remarks:
 Two year sale.

Managers Signature

Land Comm. Signature

Timber Appraisal Report

Hubbard County
Natural Resource Management Office
101 Crocus Hill Street

Appraisal Number 1357

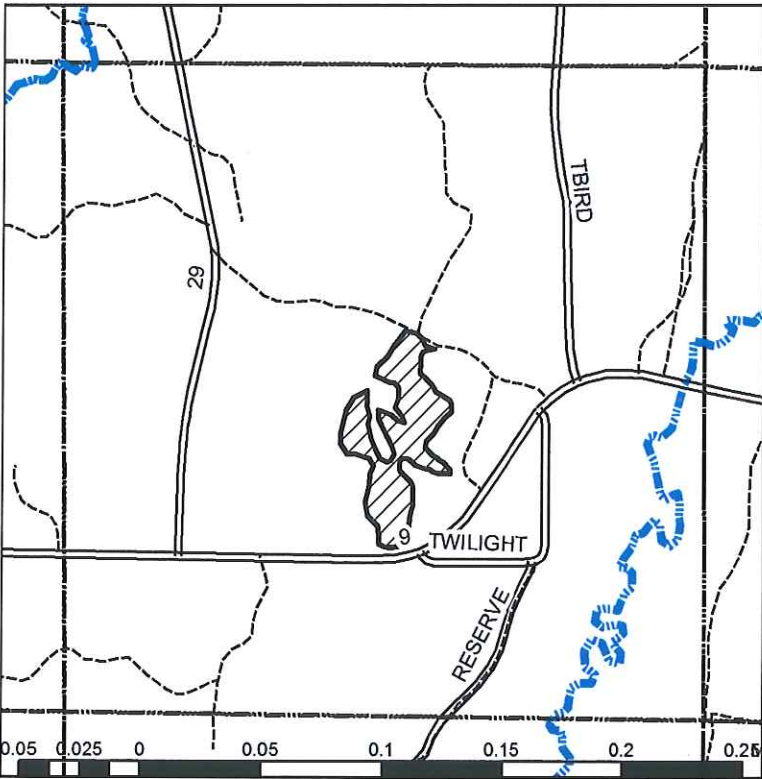

Permittee		Permit Number	
Appraised By Allen Lysdahl		Date 4/29/2019	
Subdivision Cntr	Section 24	Township 145	Range 34
Informal Sale <input type="checkbox"/>	Intermediate Auction <input checked="" type="checkbox"/>	Regular Auction <input type="checkbox"/>	
Township Name Rockwood			

TYPE OF SCALE

- Consumer
- Estimate
- Regular

DRAIN

Type	Acres Cut
NORWAY PINE	16.3
Total Sale Acres	16.3

Block	Code	Species	Unit	Volume	Appr. Price	Value	% Bolts
0	+	Norway Pine Sawlogs	Mbf	60.5	\$80.52	\$4,871.46	0%
0	+	Norway Pine Pulp	Cords	5	\$13.42	\$67.10	0%
TOTAL VALUE						\$4,938.56	

Codes: + Sold Area Estimate, * Sold Area Estimate and Non-Bid, # Non-Bid, (blank) Consumer Scale

Cutting Regulations / Slash Disposal:

Cut all Norway Pine marked with orange paint north of Co. Rd. 9 bound by the trail and plantations. Utilize wood to a four inch top. Scatter slash throughout the site. Do not damage residual stand. All cut products must be removed from the sale area within two weeks of harvest to prevent bark beetle infestation of remaining stand.

Forest Development Plans:

Seed WP in gaps/skid trails.

Land Access

Public

Time of Year

Summer Access

Remarks:

Two year sale.

Managers Signature _____

Land Comm. Signature Mark Lohmeier

Timber Appraisal Report

**Hubbard County
Natural Resource Management Office
101 Crocus Hill Street**

Appraisal Number 1359

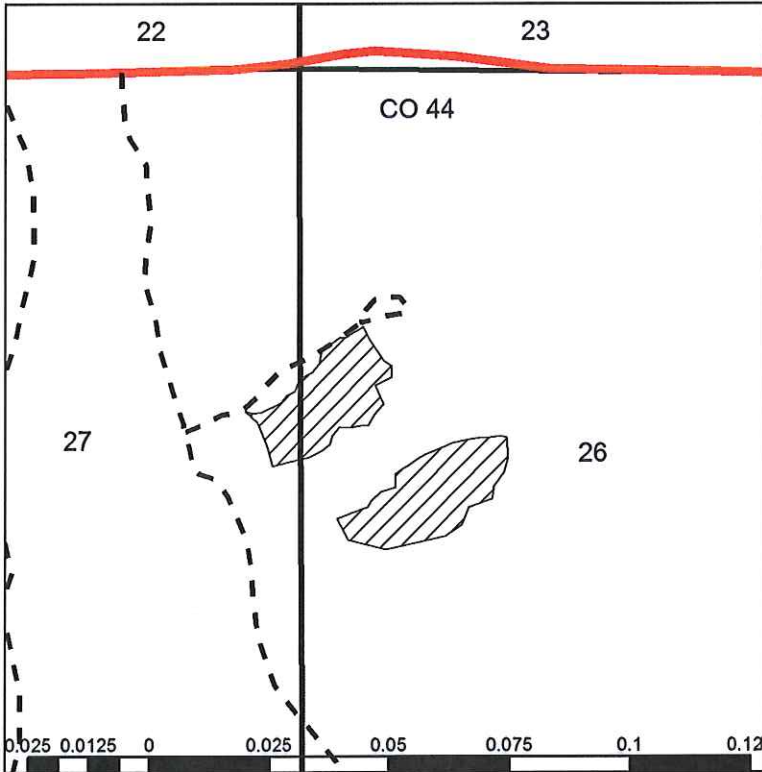

Permittee		Permit Number	
Appraised By Jake Keranen		Date 5/24/2019	
Subdivision NW 1/4	Section 26	Township 144	Range 34
Informal Sale <input type="checkbox"/>	Intermediate Auction <input checked="" type="checkbox"/>	Regular Auction <input type="checkbox"/>	
Township Name Schoolcraft			

TYPE OF SCALE

- Consumer
- Estimate
- Regular

DRAIN

Type	Acres Cut
NORWAY PINE	9.5
<i>Total Sale Acres</i> 9.5	

Block	Code	Species	Unit	Volume	Appr. Price	Value	% Bolts
0		Norway Pine Bolts	Cords	80	\$29.68	\$2,374.40	0%
0		Norway Pine Pulp	Cords	45	\$13.42	\$603.90	0%
TOTAL VALUE						\$2,978.30	

Codes: + Sold Area Estimate, * Sold Area Estimate and Non-Bid, # Non-Bid, (blank) Consumer Scale

Cutting Regulations / Slash Disposal:

Remove every third row of Red pine within the plantation boundary. Cut to length Operating system required.

Forest Development Plans:

Land Access

Public

Time of Year

Winter or Summer Access

Remarks:

If cut in summer, all wood products must be removed within 2 weeks of harvesting.

Managers Signature

Land Comm. Signature

Timber Appraisal Report

Hubbard County
Natural Resource Management Office
101 Crocus Hill Street

Appraisal Number 1361

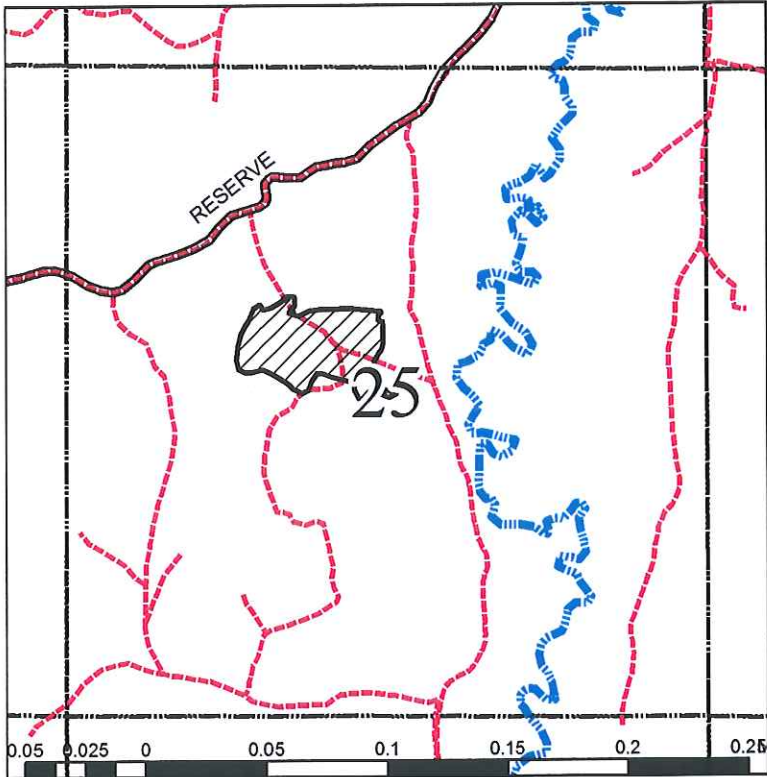

Permittee		Permit Number	
Appraised By Allen Lysdahl		Date 5/31/2019	
Subdivision NW	Section 25	Township 145	Range 34
Informal Sale <input type="checkbox"/>	Intermediate Auction <input checked="" type="checkbox"/>	Regular Auction <input type="checkbox"/>	
Township Name Rockwood			

TYPE OF SCALE

- Consumer
- Estimate
- Regular

DRAIN

Type	Acres Cut
NORWAY PINE	15.6
Total Sale Acres	15.6

Block	Code	Species	Unit	Volume	Appr. Price	Value	% Bolts
0	+	Norway Pine Bolts	Cords	65	\$29.68	\$1,929.20	0%
0	+	Norway Pine Pulp	Cords	45	\$13.42	\$603.90	0%
TOTAL VALUE						\$2,533.10	

Codes: + Sold Area Estimate, * Sold Area Estimate and Non-Bid, # Non-Bid, (blank) Consumer Scale

Cutting Regulations / Slash Disposal:

Cut every third row in the plantation. Must use cut to length processor to cut this sale. Utilize wood to a 4 inch top. All wood cut during the summer months must be removed from the sale area within two weeks of harvest to prevent bark beetle infestation of remaining stand.

Forest Development Plans:

Land Access: Public
Time of Year: Winter or Summer Access

Remarks:

Two year sale.

Managers Signature _____

Land Comm. Signature Mark Lohmeier

Timber Appraisal Report

**Hubbard County
Natural Resource Management Office
101 Crocus Hill Street**

Appraisal Number 1363

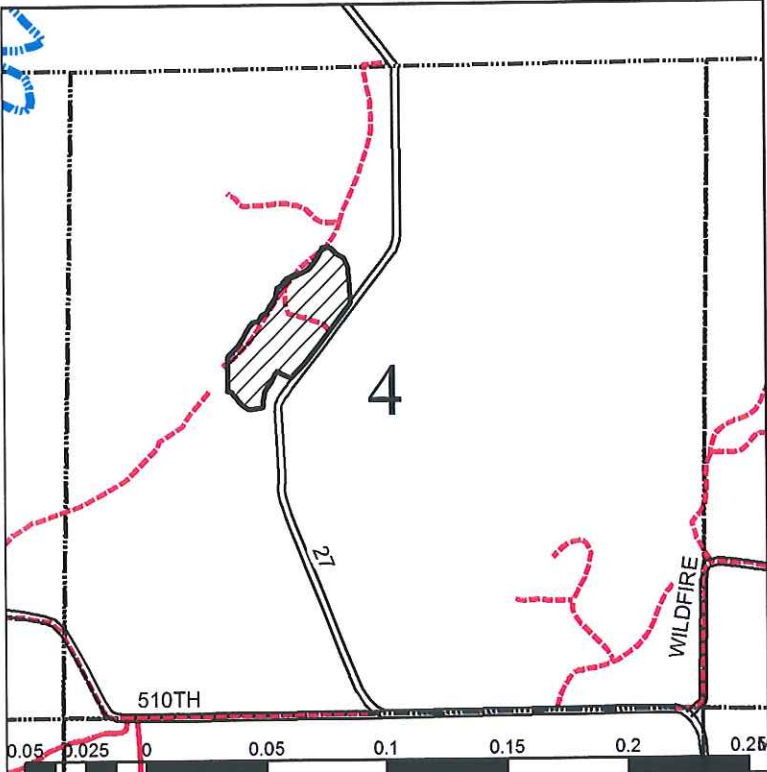

Permittee		Permit Number	
Appraised By Allen Lysdahl		Date 5/31/2019	
Subdivision SENW	Section 4	Township 145	Range 35
Informal Sale <input type="checkbox"/>	Intermediate Auction <input checked="" type="checkbox"/>	Regular Auction <input type="checkbox"/>	
Township Name Fern			

TYPE OF SCALE

Consumer
 Estimate
 Regular

DRAIN

Type	Acres Cut
NORWAY PINE	14.9
<i>Total Sale Acres</i> 14.9	

Block	Code	Species	Unit	Volume	Appr. Price	Value	% Bolts
0	+	Norway Pine Pulp	Cords	30	\$13.42	\$402.60	0%
0	+	Norway Pine Bolts	Cords	30	\$29.68	\$890.40	0%
TOTAL VALUE						\$1,293.00	

Codes: + Sold Area Estimate, * Sold Area Estimate and Non-Bid, # Non-Bid, (blank) Consumer Scale

Cutting Regulations / Slash Disposal:

Cut every third row in the plantation. Must use cut to length processor to cut this sale. Utilize wood to a 4 inch top. All wood cut during the summer months must be removed from sale area within two weeks of harvest to prevent bark beetle infestation of remaining stand.

Forest Development Plans:

Land Access **Time of Year**
 Public Winter or Summer Access

Remarks:
 2 year

Managers Signature _____

Land Comm. Signature Mark Lohmeier